

SIEMENS

Apresentação Comercial Fox Healthcare do Brasil

Venda Magnetom Espree

MAGNETOM Espree

Informações gerais

Número de série
30660

Modalidade
ressonância magnética

Fabricante
SIEMENS

Versão de Software
VB19B-SP04

Ano de Fabricação
2008

Nível de Hélio
65%

Criogenia

Cold Head nova, modelo L4 substituída pela Siemens em 11/2025

Contrato de Manutenção ativo com a Siemens de 2008 à 12/2025

Informações da venda

- A instalação da máquina está inclusa no valor de venda
- Chiller (novo) também incluso no valor
- Garantia de 90 dias



Nome do componente	Número de série
Body Matrix MR Coil	6126
Breast Matrix MR Coil	1445
Coil Flex large	6752
Coil Flex small	6645
Coil Loop small	3935
Coil Shoulder Array, large	7263
Coil Shoulder Array, small	2687
Head Matrix MR Coil	3264
Neck Matrix MR Coil	3780
Spine Matrix MR Coil	3839
8CH Knee Matrix MR Coil	3502

Opcionais da Máquina

Nome do componente	NS
005 E Shim Assy 5A (2362)	1106
8 Ch High Resolution Knee Array	1847
ACC	3528
AMC-Rack	4080
Base Plate Rest Espree	1453
Basic processor MRC R640 3600	2057
Basic processor MRSC R640	1255
Basic table 022 TK	1115
Board rack RFSU	3707
Coldhead RDE-412L4	38L22M14B
Body Coil Slim 70	1594
Copy protection dongle(USBdongle)	9-5F8CDC1D
E Shim Assy 5A (2362)	2838
F70 HV helium compressor	FS00629C
GPA XXL	3879
Grad.Coil/AS022 SLIM_cpl.	1574
Imager 18-channel/8GB	1183
Lic. 3D Distortion Correction	100000000003618
Lic. BLADE	100000000003101
Lic. Diff. Tensor Calculation	100000000002717
Lic. DTI Evaluation key	100000000002709
Lic. SWI	100000000001951

Nome do componente	NS
Lic.MR Neuro Perfu. Eval. Protocols	100000000003521
License DTI Tractography	100000000001920
License 3D MIP	100000000006126
License 3D MPR	100000000006126
License 3D SSD	100000000006126
License 3D Usage	100000000006125
License Advan. Funktional Neuro	100000000002865
License Argus Main	2000000000092411
License I-Class	100000000001852
License Image Filter	100000000004078
License Inline Diffusion	100000000003902
License Matrix Mode	100000000004080
License MPPS	100000000003123
License MR Neuro Perfu. Eval.	1000000000092947
License MR Spectroscopy Eval.	1000000000093578
License PhoenixZIP	100000000001994
License Rest of World	100000000004995
License Spectroscopy CSI	100000000002446
License Spectroscopy SVS	100000000002768
License Spine Composing	100000000005207
License Syngo General	1000000000034857
License Tim (32x8)	100000000003494

Nome do componente	NS
License Tim (76x18)	100000000002670
License Tim Application Suite	100000000004876
License Worklist	100000000006125
License Z Engine	100000000001672
Magnet Supervision	1430
Magnet System OR122	21186464
Monitor Color 19 inch DSC1913-D	178147
MR_VB image proc. Step7 18/32RX	1190
Prozessor MR-VE AWP z440	3827
Prozessor MR-VE WP z440	2299
RCCS	4711
RCCS_2 D11	6054
RF Power Amplifier	1789
RF support plate	1657
System separator SEP	503125
Tabletop 022 TK cpl.	3303
TFT color monitor 19 in.	329972

Imagens da Máquina



Imagens da Máquina





Bobinas



Coil Flex large



Coil Flex small

Bobinas



Coil Loop small



Coil Shoulder Array, large

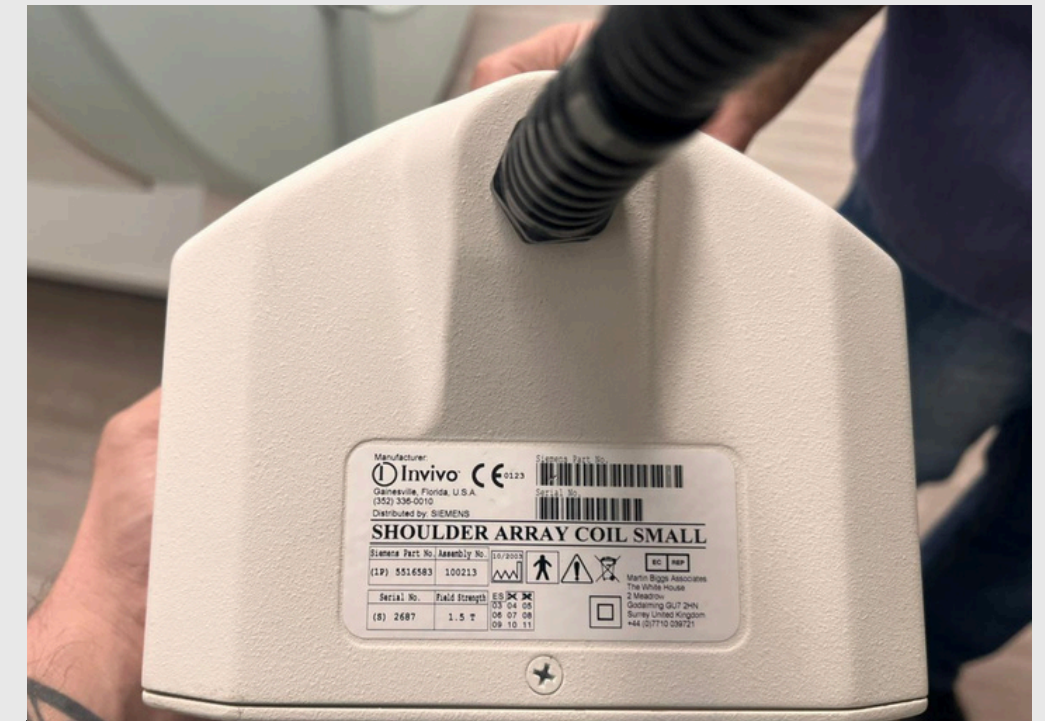

Coil Shoulder Array, small

Bobinas

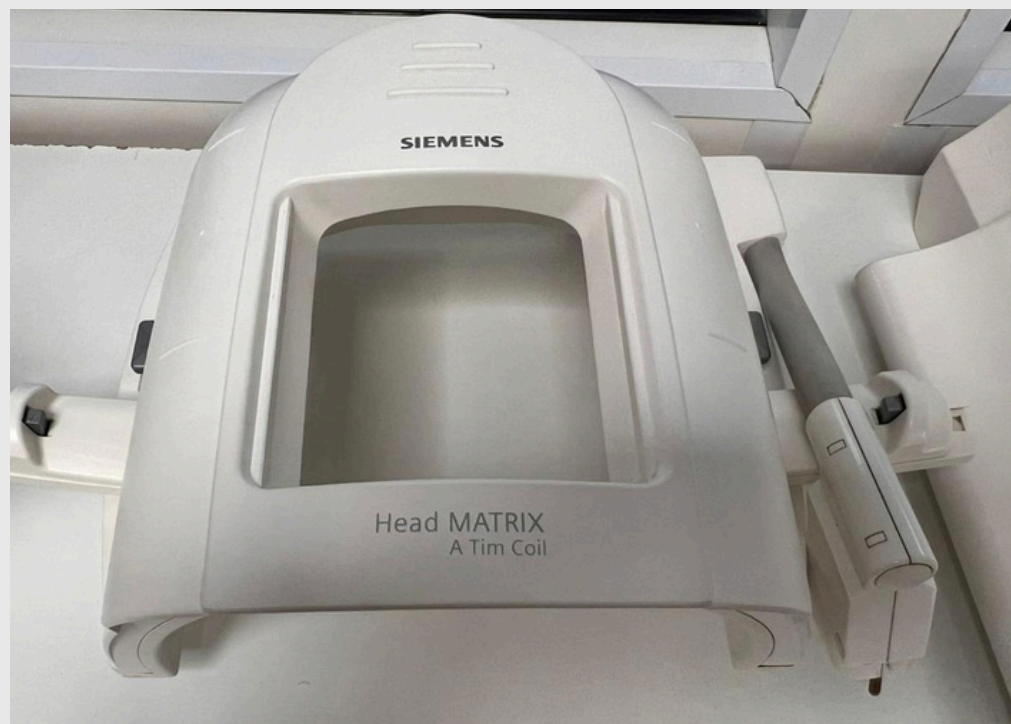

Head Matrix MR Coil



Neck Matrix MR Coil



8CH Knee Matrix MR Coil

Armários

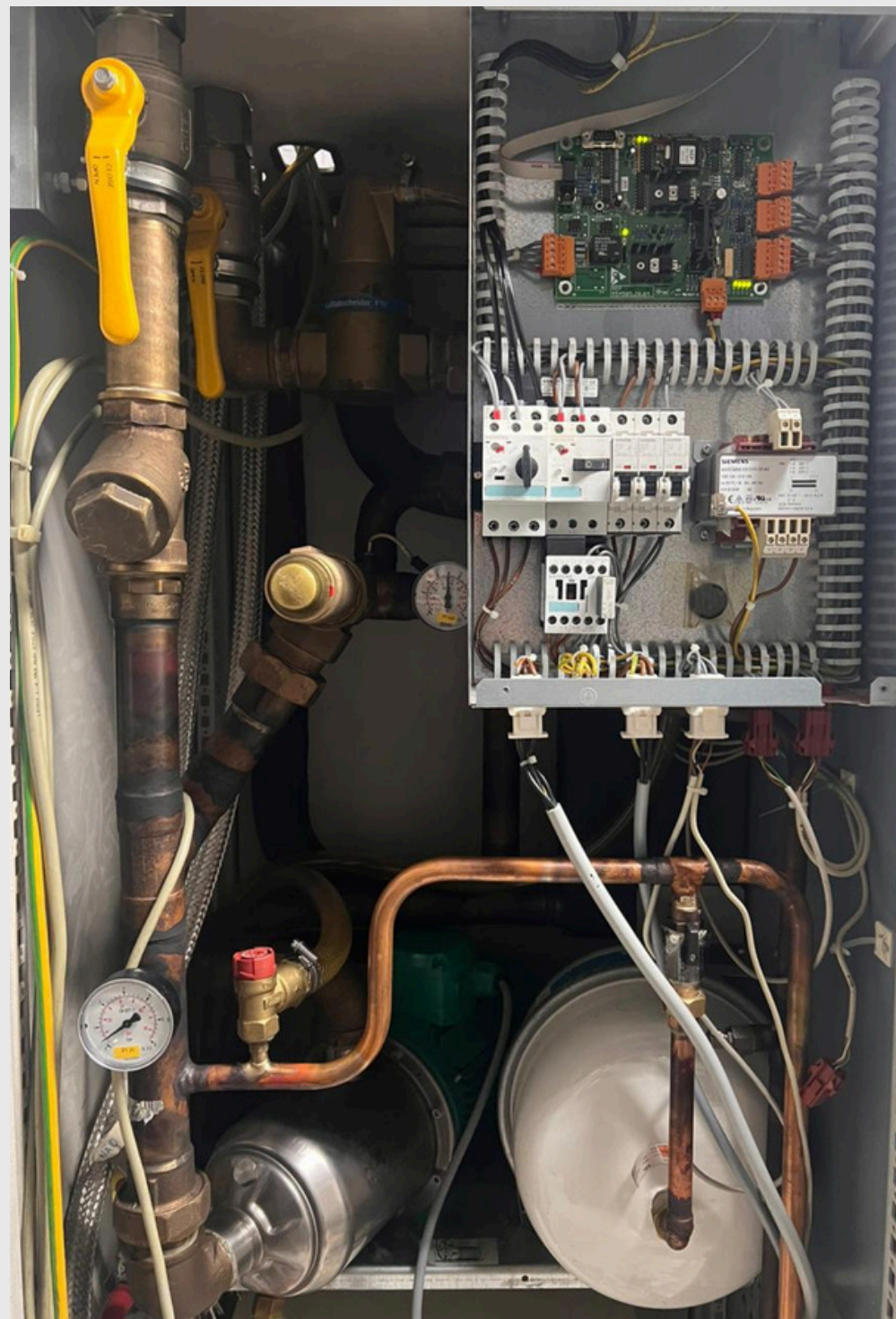

Armários

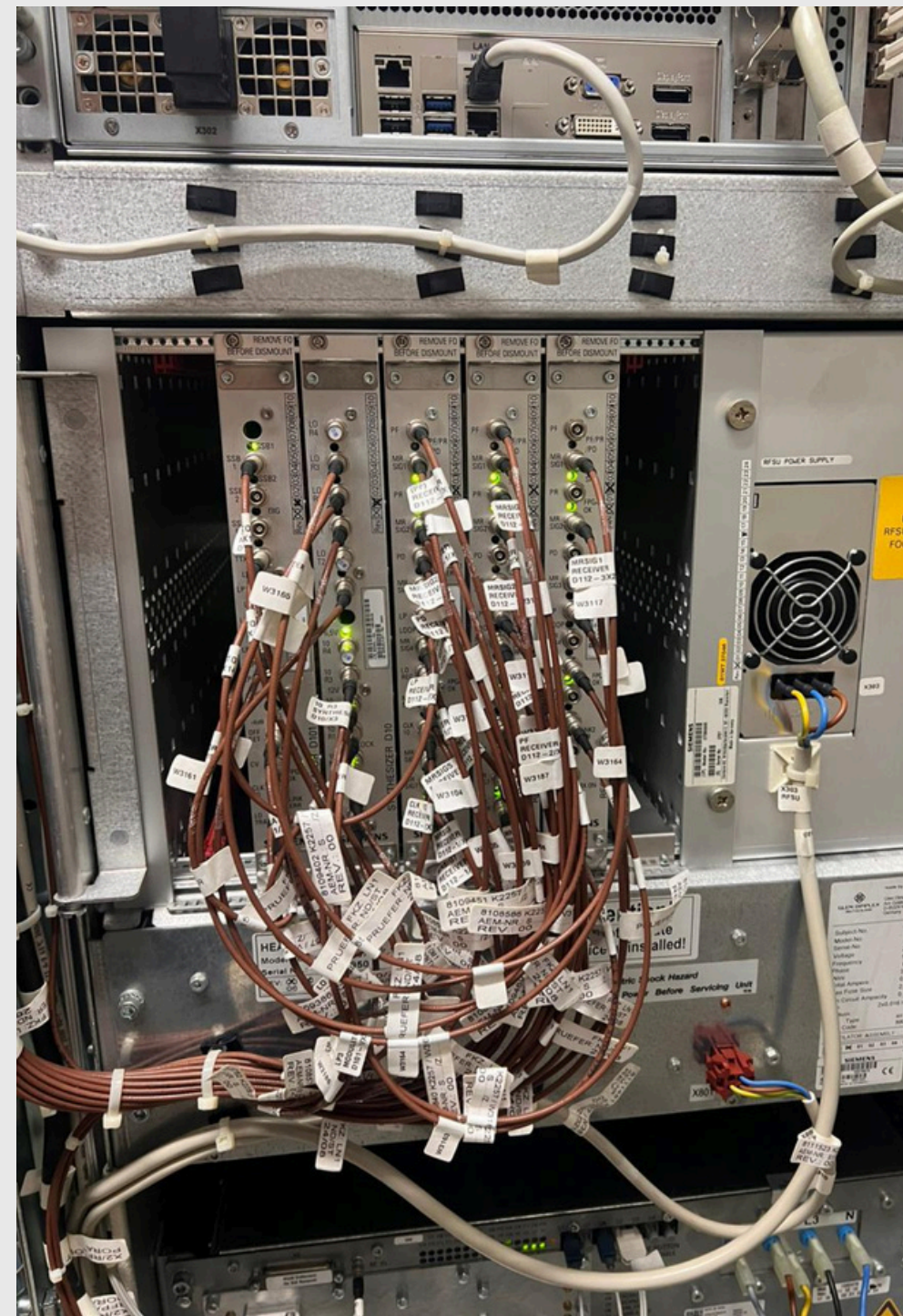
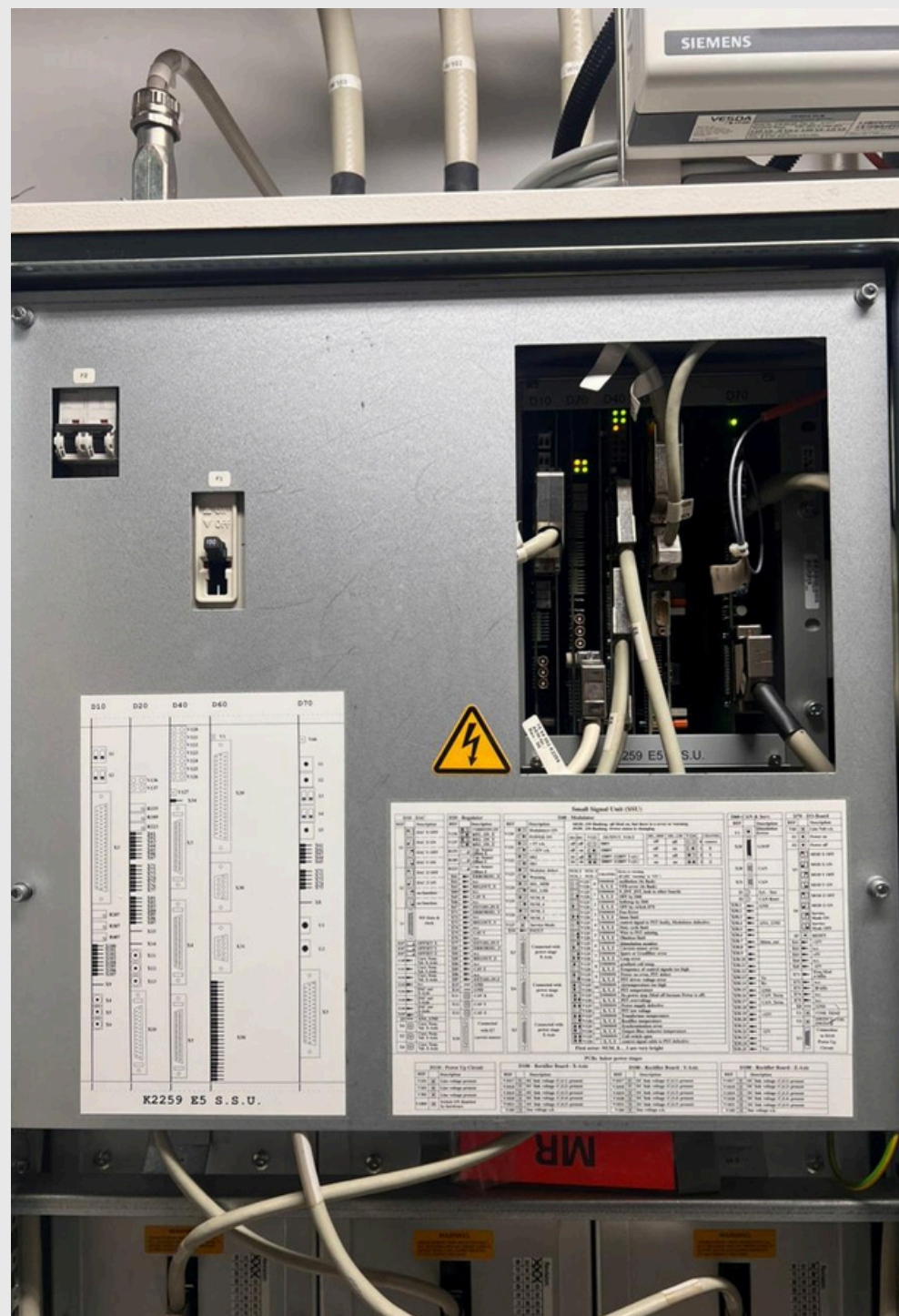

Estabilizador e Quadro de Energia



Exames e testes de sistema

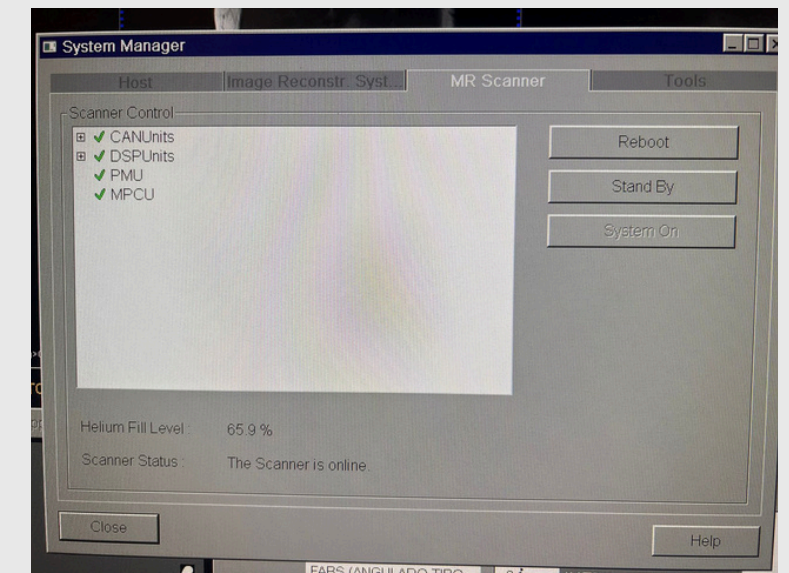
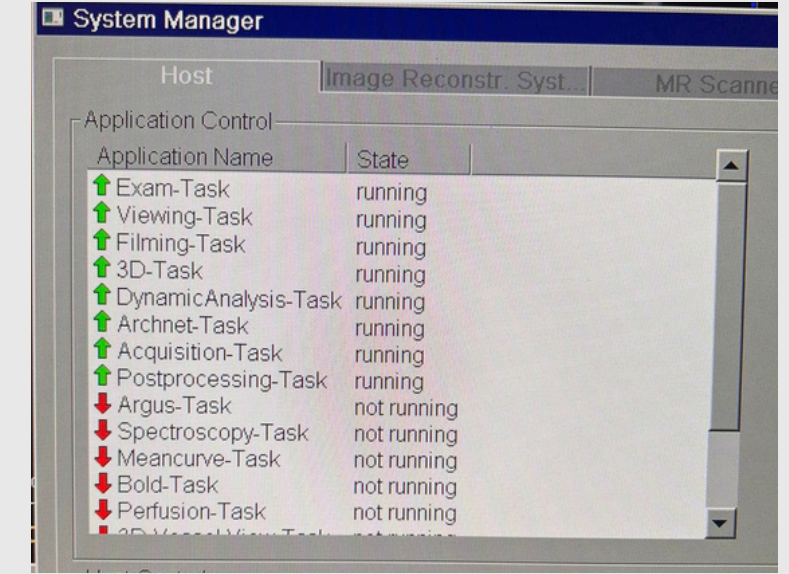
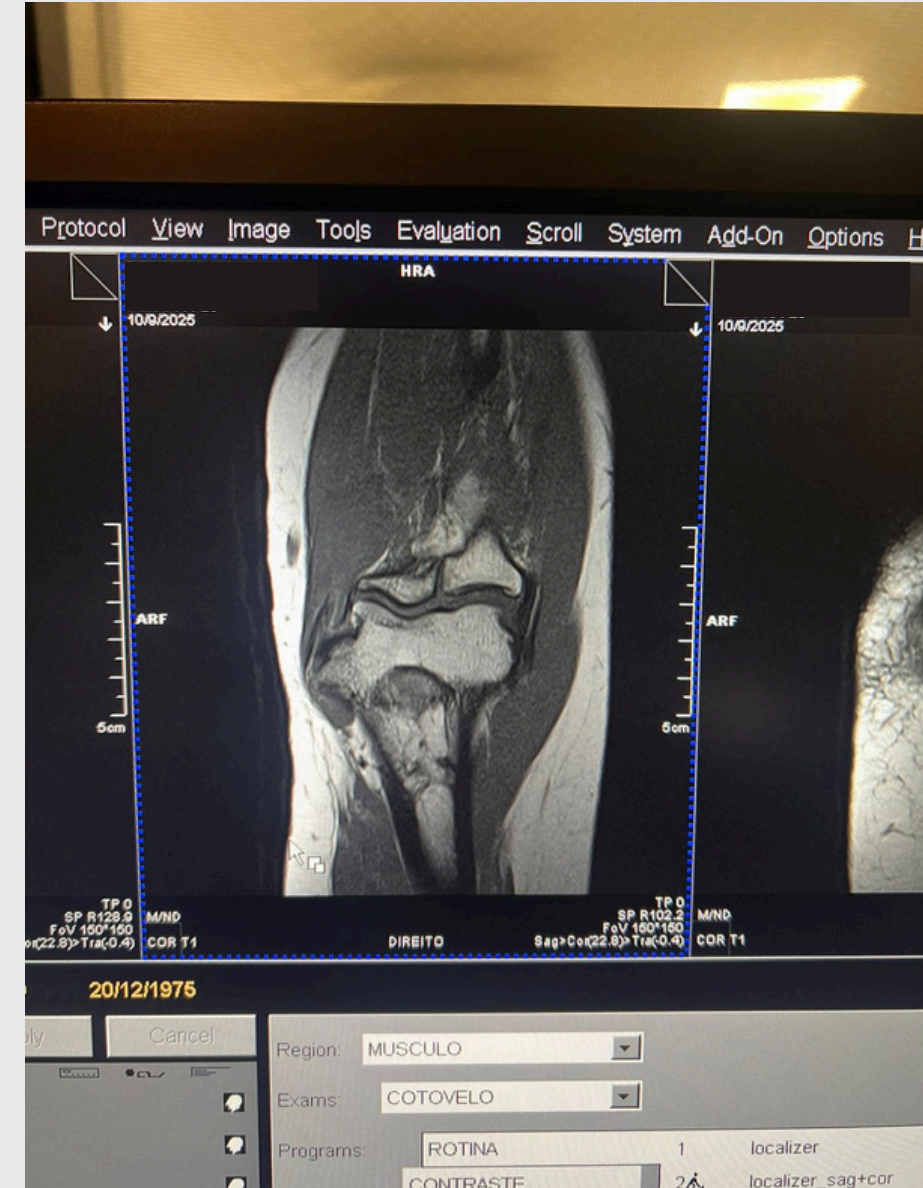
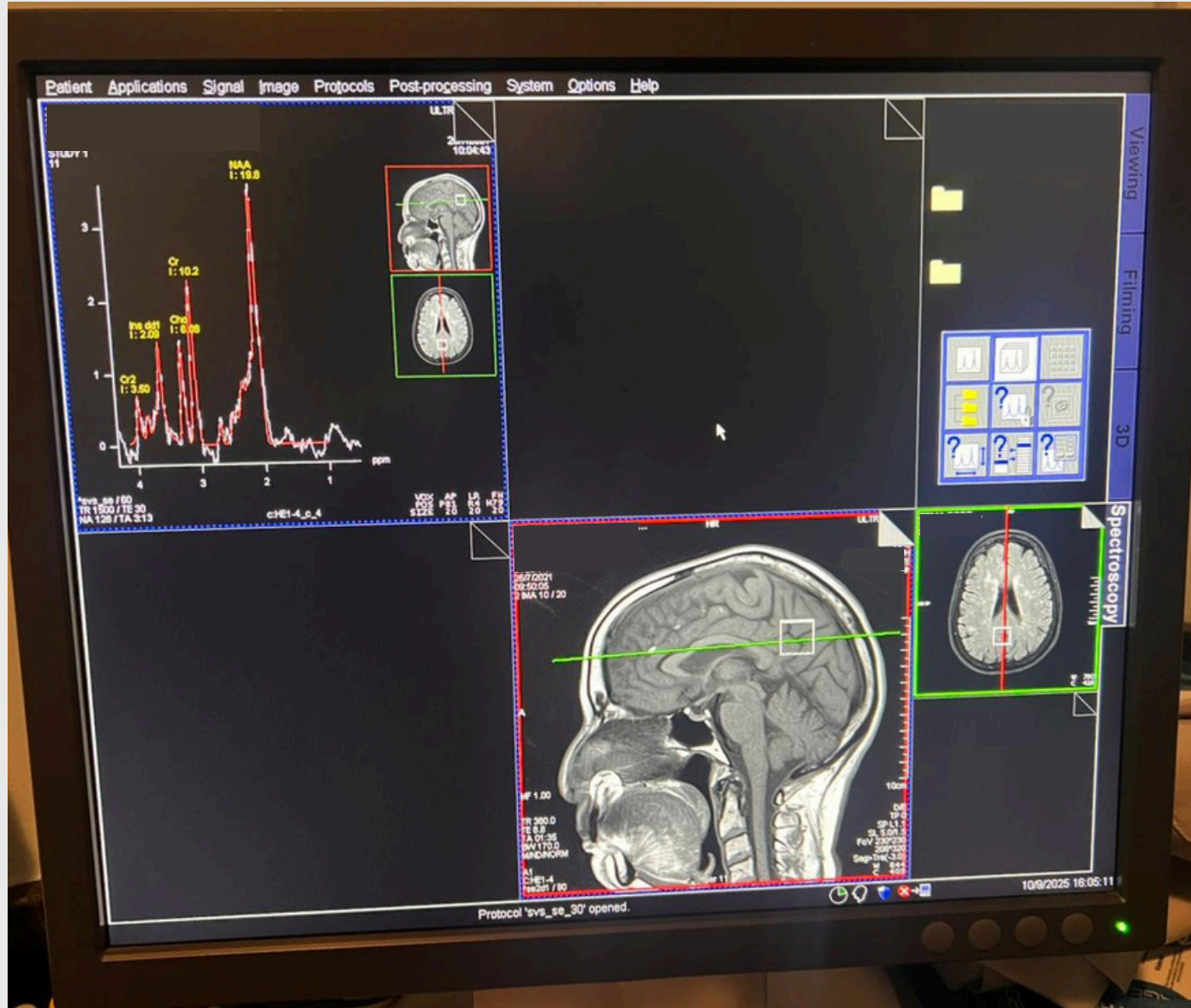

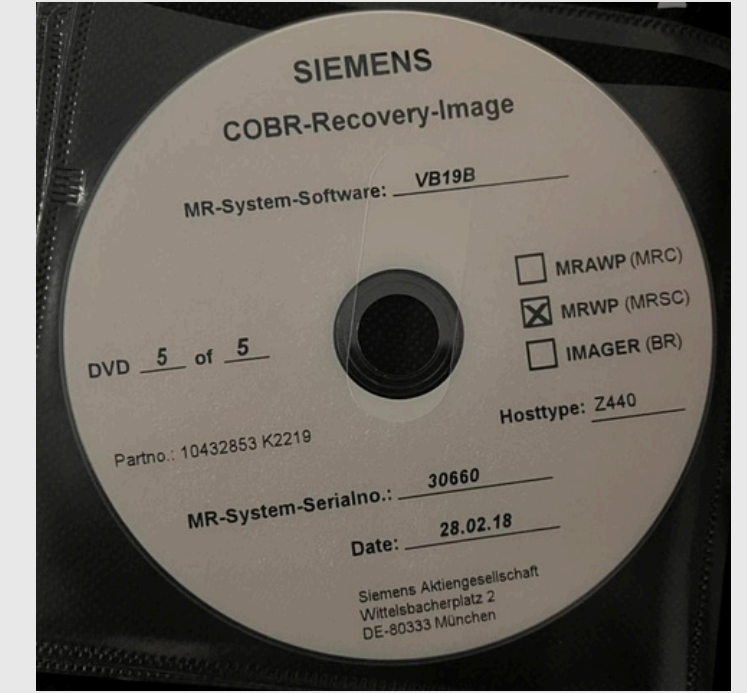
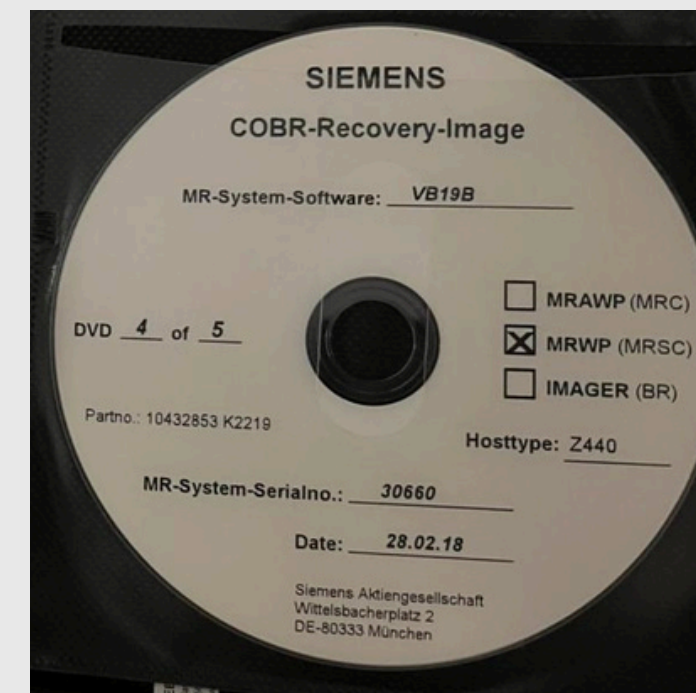
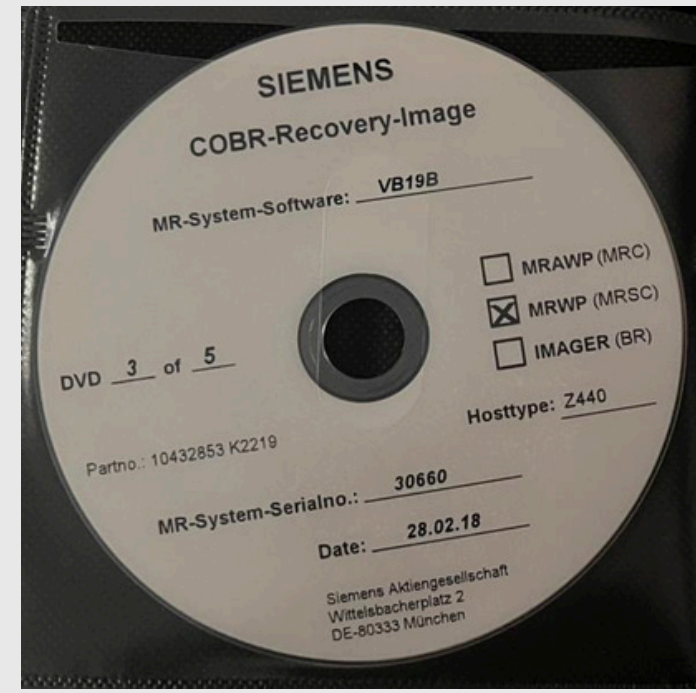
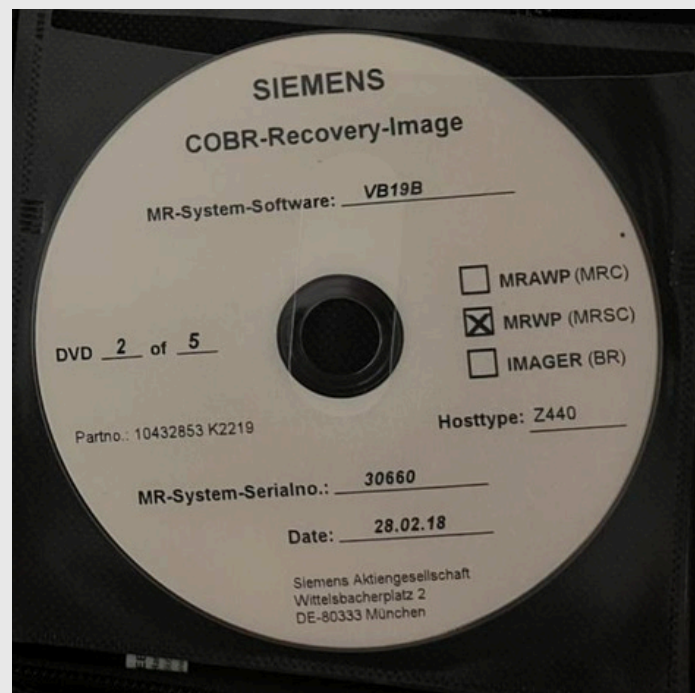
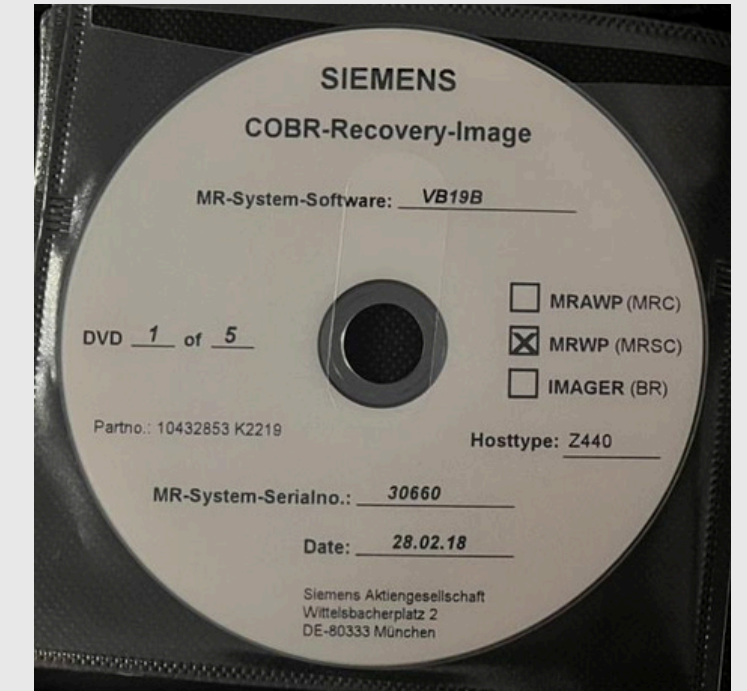
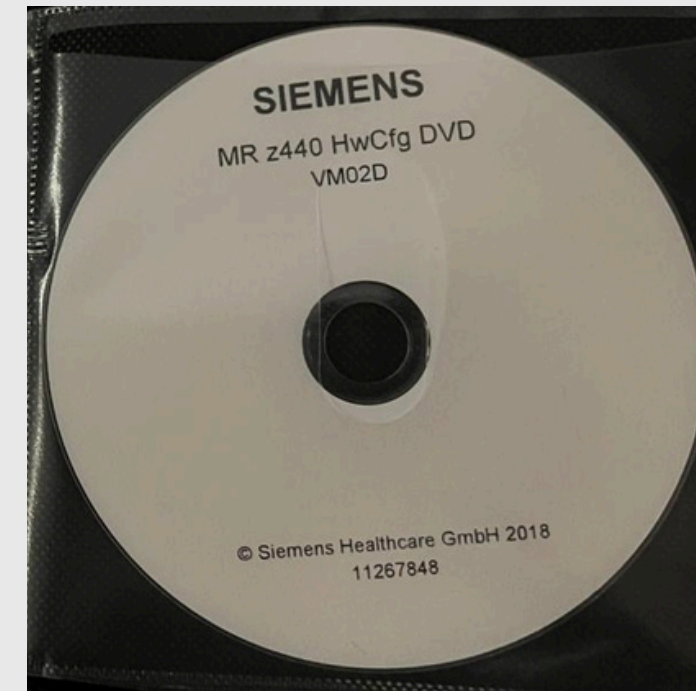
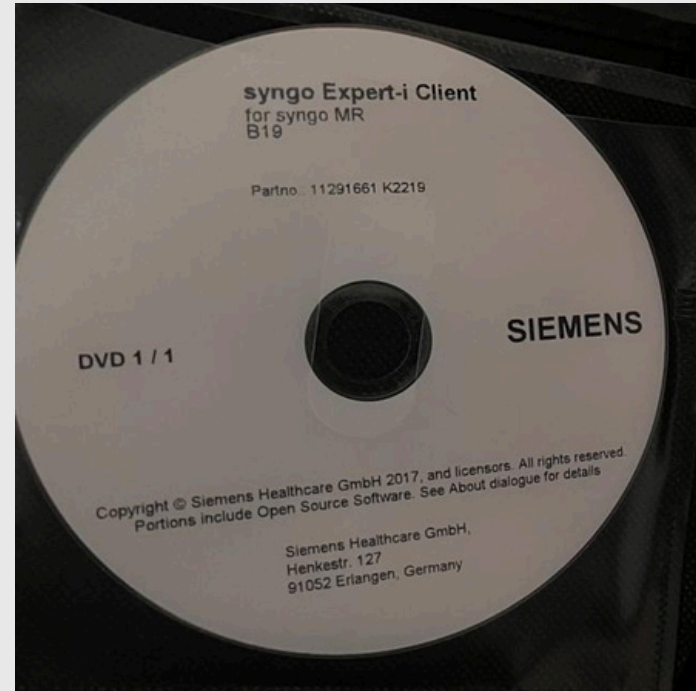
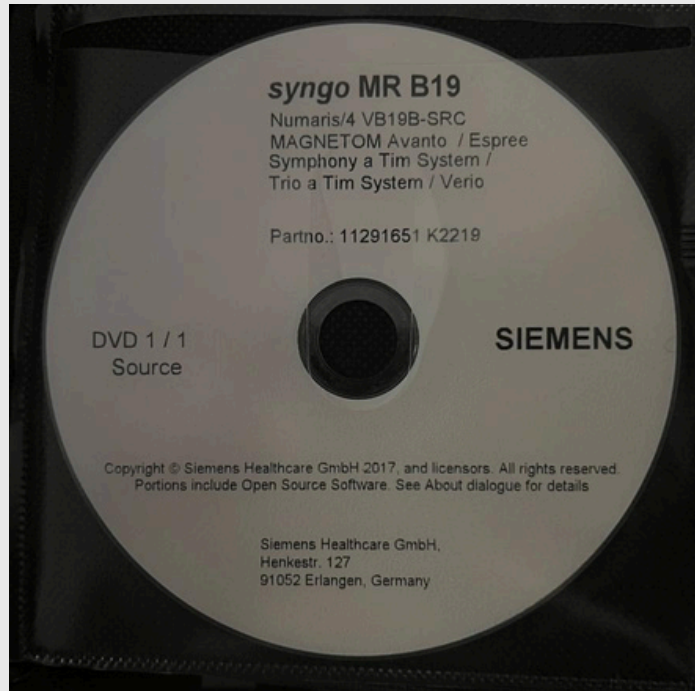

Softwares e Backup

